

Weekly Abbreviated Epidemiology Update: New Brunswick Pertussis Outbreak (data to January 4 2013)¹

Table 1. Number and Percent of Pertussis Cases Reported to Public Health by Health Region in 2012

Year	Health Region 1		Health Region 2		Health Region 3		Health Region 4		Health Region 5		Health Region 6		Health Region 7		NB
	#	%	#	%	#	%	#	%	#	%	#	%	#	%	
2012	537	38%	126	9%	165	12%	190	13%	31	2%	314	22%	58	4%	1421

Graph 1. Number of Pertussis Cases Reported to Public Health by Health Region and Reporting Week (to Week 1), in 2013

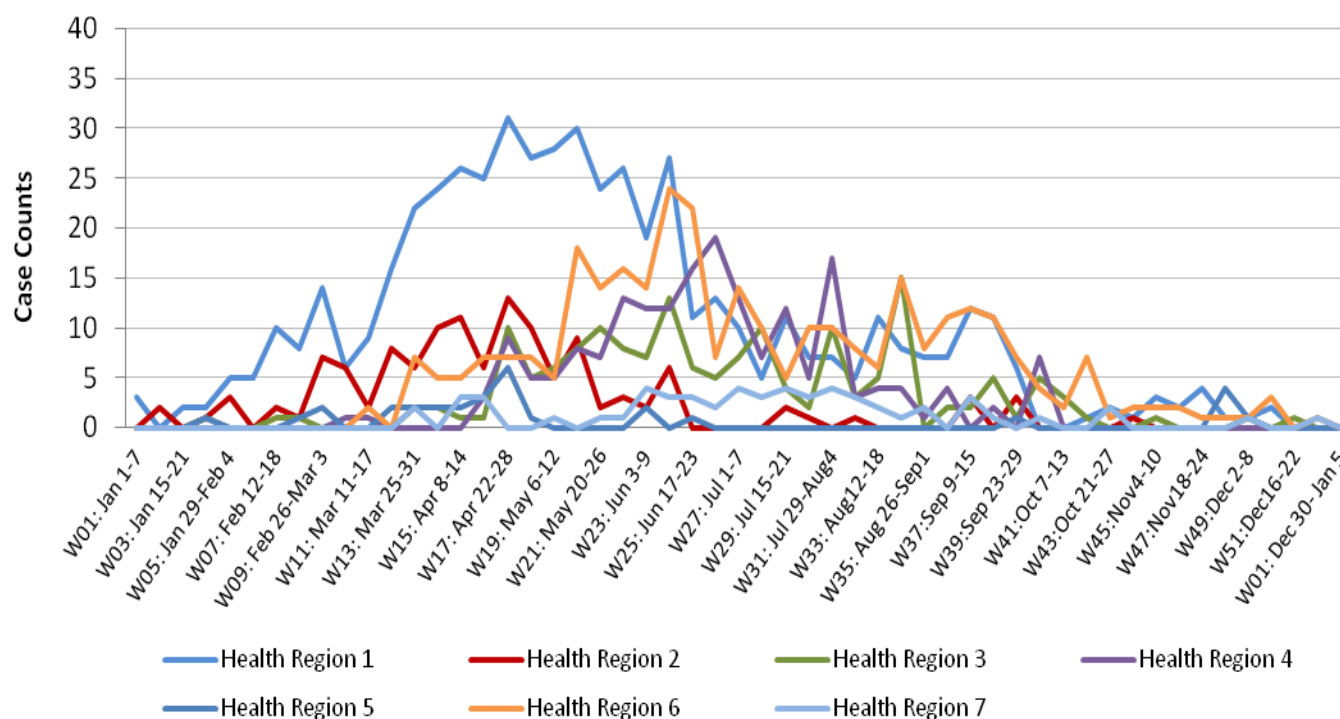

¹ Data source: Communicable Disease Control Branch. Enhanced Pertussis Surveillance System Data

Table 2. Number of Pertussis Cases Reported to Public Health by Health Region and Reporting Week (up to January 4), in 2013

Week	Health Region 1	Health Region 2	Health Region 3	Health Region 4	Health Region 5	Health Region 6	Health Region 7	NB
Jan 1-7	3	0	0	0	0	0	0	3
Jan 8-14	0	2	0	0	0	0	0	2
Jan 15-21	2	0	0	0	0	0	0	2
Jan 22-28	2	1	1	0	1	0	0	5
Jan 29-Feb 4	5	3	0	0	0	0	0	8
Feb 5-11	5	0	0	0	0	0	0	5
Feb 12-18	10	2	1	0	0	0	0	13
Feb 19-25	8	1	1	0	1	0	0	11
Feb 26-Mar 3	14	7	0	0	2	0	0	23
Mar 4-10	6	6	0	1	0	0	0	13
Mar 11-17	9	2	0	1	0	2	0	14
Mar 18-24	16	8	0	0	2	0	0	26
Mar 25-31	22	6	2	0	2	7	2	41
Apr 1-7	24	10	2	0	2	5	0	43
Apr 8-14	26	11	1	0	2	5	3	48
Apr 15-21	25	6	1	3	3	7	3	48
Apr 22-28	31	13	10	9	6	7	0	76
Apr 29-May 5	27	10	5	5	1	7	0	55
May 6-12	28	5	6	5	0	5	1	50
May 13-19	30	9	8	8	0	18	0	73
May 20-26	24	2	10	7	0	14	1	58
May 27-Jun 2	26	3	8	13	0	16	1	67
Jun 3-9	19	2	7	12	2	14	4	60
Jun 10-16	27	6	13	12	0	24	3	85
Jun 17-23	11	0	6	16	1	22	3	59
Jun 24-30	13	0	5	19	0	7	2	46
Jul 1-7	10	0	7	13	0	14	4	48
Jul 8-14	5	0	10	7	0	10	3	35
Jul 15-21	11	2	4	12	0	5	4	38
Jul 22-28	7	1	2	5	0	10	3	28
Jul 29-Aug4	7	0	10	17	0	10	4	48
Aug 5-11	5	1	3	3	0	8	3	23

Aug12-18	11	0	5	4	0	6	2	28
Aug 19-25	8	0	15	4	0	15	1	43
Aug 26-Sep1	7	0	0	1	0	8	2	18
Sep 2-8	7	0	2	4	0	11	0	24
Sep 9-15	12	3	2	0	0	12	3	32
Sep 16-22	11	0	5	2	0	11	1	30
Sep 23-29	6	3	1	0	1	7	0	18
Sep 30- Oct 6	0	0	5	7	0	4	1	17
Oct 7-13	0	0	3	0	0	2	0	5
Oct 14-20	1	0	1	0	0	7	0	9
Oct 21-27	2	0	0	0	0	1	2	5
Oct 28- Nov 3	1	1	0	0	0	2	0	4
Nov 4-10	3	0	1	0	0	2	0	6
Nov 11-17	2	0	0	0	0	2	0	4
Nov 18-24	4	0	0	0	0	1	0	5
Nov 25-Dec1	1	0	0	0	4	1	0	6
Dec 2-8	1	0	1	0	1	1	1	5
Dec 9-15	2	0	0	0	0	3	0	5
Dec16-22	0	0	1	0	0	0	0	1
Dec 23-29	0	0	0	0	0	1	1	2
Dec 30,2012-Jan 5,2013 (up to Jan 4)	0	0	0	0	0	0	0	0
Total	537	126	165	190	31	314	58	1421

Figure 1. Map of Health Regions in New Brunswick

