

APPENDIX 'B'

Existing Conditions – Drawings

- C-01 Location Plan
- C-02 Existing Conditions Site Plan (with Aerial)
- C-03 Existing Conditions Site Plan Wetland – Setbacks (GeoNB)
- C-04 Existing Conditions Site Plan Delineated Wetland Setbacks

Village of Grand Manan Aquatic Centre and Wellness Facility

1021 Route 776 Grand Manan, NB

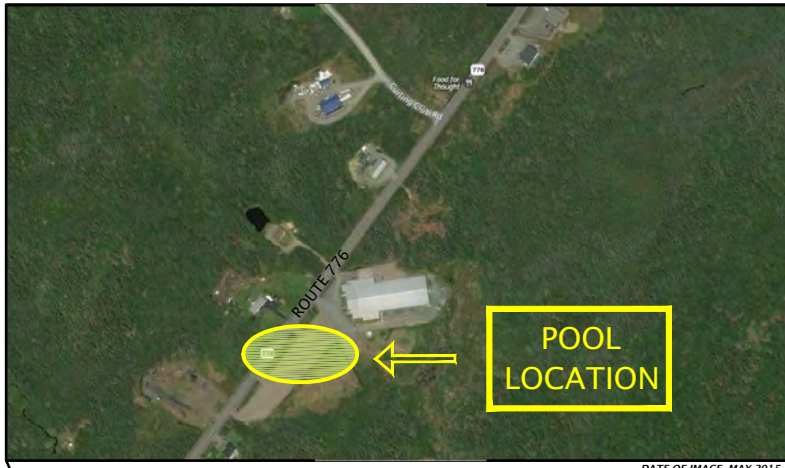

 silk stevens limited DESIGN & CONSULTING ENGINEERS	CLIENT VILLAGE OF GRAND MANAN	PROJECT PROPOSED AQUATIC CENTRE AND WELLNESS FACILITY	DRAWING TITLE LOCATION PLAN	DRAWING NO. C-01
	DRAWN J.D.D.	CHECKED D.N.S.	DATE AUG. 15, 2018	SHEET NO. 1 OF 6

This Copyright design and drawing is the sole and exclusive property of SILK STEVENS LIMITED. Reproduction or use of this drawing without the prior written consent is strictly prohibited.



LEGEND	
	COMMUNITY CENTER LINES
	ADJACENT PROPERTY LINES
	UNDERGROUND SEPTIC
	GEO-THERMAL PIPING SUPPLY & RETURN
	BURIED ELECTRICAL CABLE
	OVERHEAD POWER LINE
	LAMP POST
	POWER POLE
	DOMESTIC WATER WELL
	DOMESTIC WATER WELL (ABANDONED)
	30m SETBACK PER GEO NB 1:2500 MAPPING
	WETLAND PER GEO NB 1:2500 MAPPING
	30m SETBACK PER GEO NB 1:2500 MAPPING
	WETLAND PER GEO NB 1:2500 MAPPING

(Photo source: SNB)

PRINTED: 2018.09.10 2:11 ACTIVE PROJECT FILES\17-10-004 KK - Village of GM - Design Aquatic Centre & Wellness Facility\C-02 C-03 C-04 Existing Wetlands\Setback 2018 09 10.dwg

silk stevens limited
 DESIGN & CONSULTING ENGINEERS

35 MAIN STREET
 ST. GEORGE, NB
 CANADA E5C 3H9
 TEL: (506) 755-3005
 FAX: (506) 755-3048
 engineering@silkstevens.ca
 www.silkstevens.ca

DESIGNED BY	K.L.T.
DRAWN BY	J.D.D. / A.R.
CHECKED BY	S.L.H.
DATE	AUGUST 15, 2018
SCALE	AS SHOWN

CLIENT	VILLAGE OF GRAND MANAN
ISSUED TO:	ROB MacPHERSON, CAO
BY:	DAVE STEVENS, P. ENG.

PROJECT	PROPOSED AQUATIC CENTRE AND WELLNESS FACILITY
JOB NO.	17-10-004

DRAWING TITLE	EXISTING CONDITIONS SITE PLAN (WITH AERIAL)
REV.	DESCRIPTION

DRAWING NO.	C-02
SHEET NO.	2 OF 6

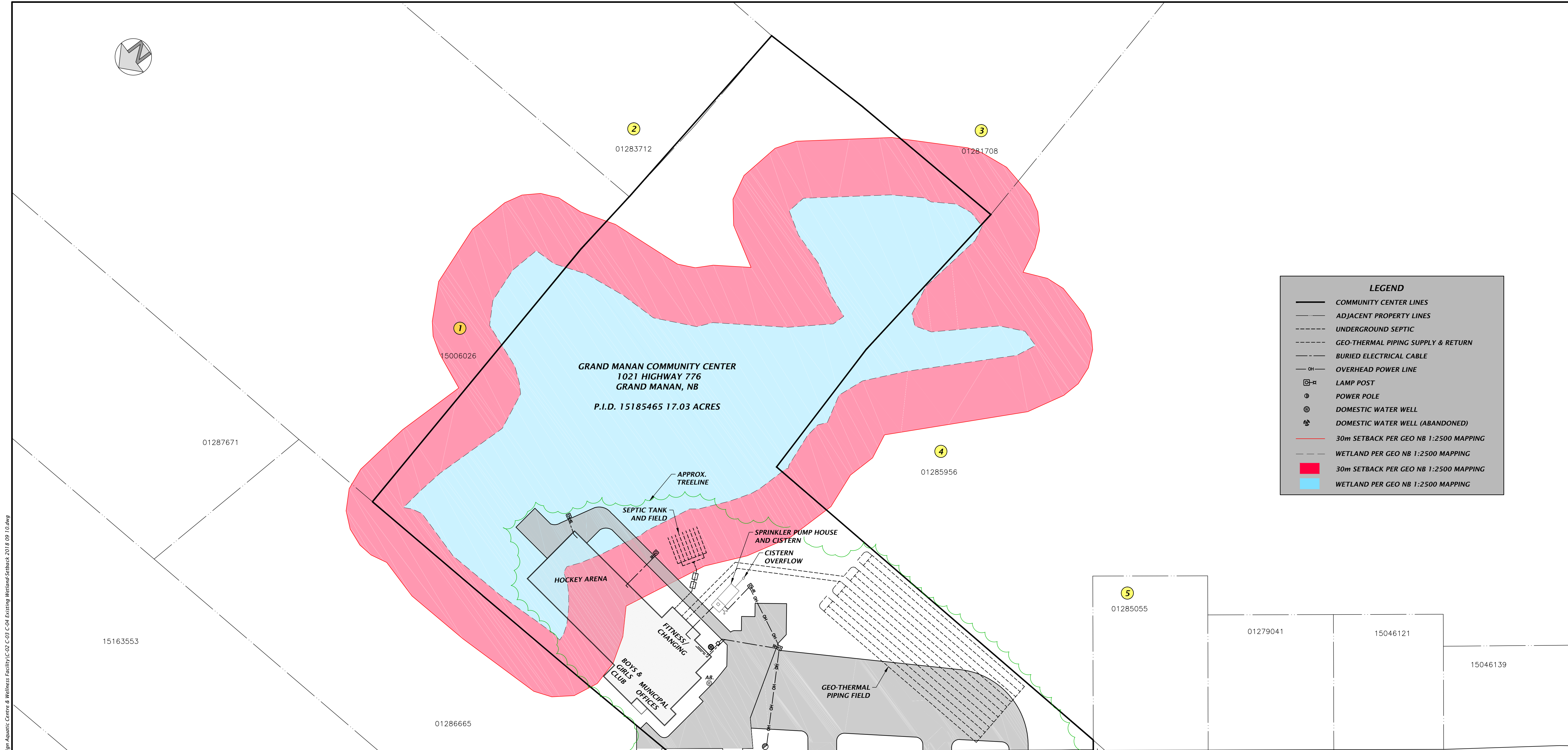
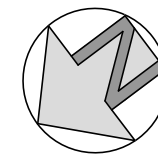

LEGEND

- COMMUNITY CENTER LINES
- ADJACENT PROPERTY LINES
- - - UNDERGROUND SEPTIC
- - - GEO-THERMAL PIPING SUPPLY & RETURN
- - - BURIED ELECTRICAL CABLE
- OH — OVERHEAD POWER LINE
- ⊠ LAMP POST
- ⊙ POWER POLE
- ⊙ DOMESTIC WATER WELL
- ⊙ DOMESTIC WATER WELL (ABANDONED)
- 30m SETBACK PER GEO NB 1:2500 MAPPING
- - - WETLAND PER GEO NB 1:2500 MAPPING
- 30m SETBACK PER GEO NB 1:2500 MAPPING
- WETLAND PER GEO NB 1:2500 MAPPING

PRINTED: 2018.09.10 2:11:42 PM PROJECT FILES\17-10-004 KK - Village of GM - Design Aquatic Centre & Wellness Facility\C-03 C-04 Existing Wetland-Setback 2018.09.10.dwg

ROUTE 776

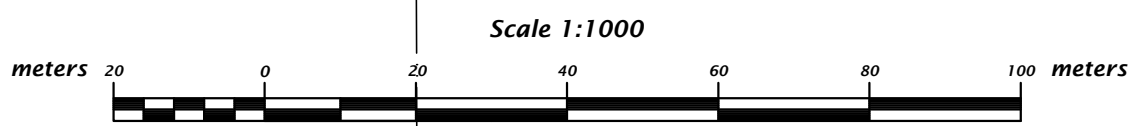

silk stevens limited
 DESIGN & CONSULTING ENGINEERS

35 MAIN STREET
 ST. GEORGE, NB
 CANADA E5C 3H9
 TEL: (506) 755-3005
 FAX: (506) 755-3048
 engineering@silkstevens.ca
 www.silkstevens.ca

DESIGNED BY	K.L.T.
DRAWN BY	J.D.D. / A.R.
CHECKED BY	S.L.H.
DATE	AUGUST 15, 2018
SCALE	AS SHOWN

CLIENT	VILLAGE OF GRAND MANAN
ISSUED TO:	ROB MacPHERSON, CAO
BY:	DAVE STEVENS, P. ENG.

PROJECT	PROPOSED AQUATIC CENTRE AND WELLNESS FACILITY
JOB NO.	17-10-004

DRAWING TITLE	EXISTING CONDITIONS SITE PLAN WETLAND-SETBACKS
REV.	DESCRIPTION

DRAWING NO.	C-03
SHEET NO.	3 OF 6

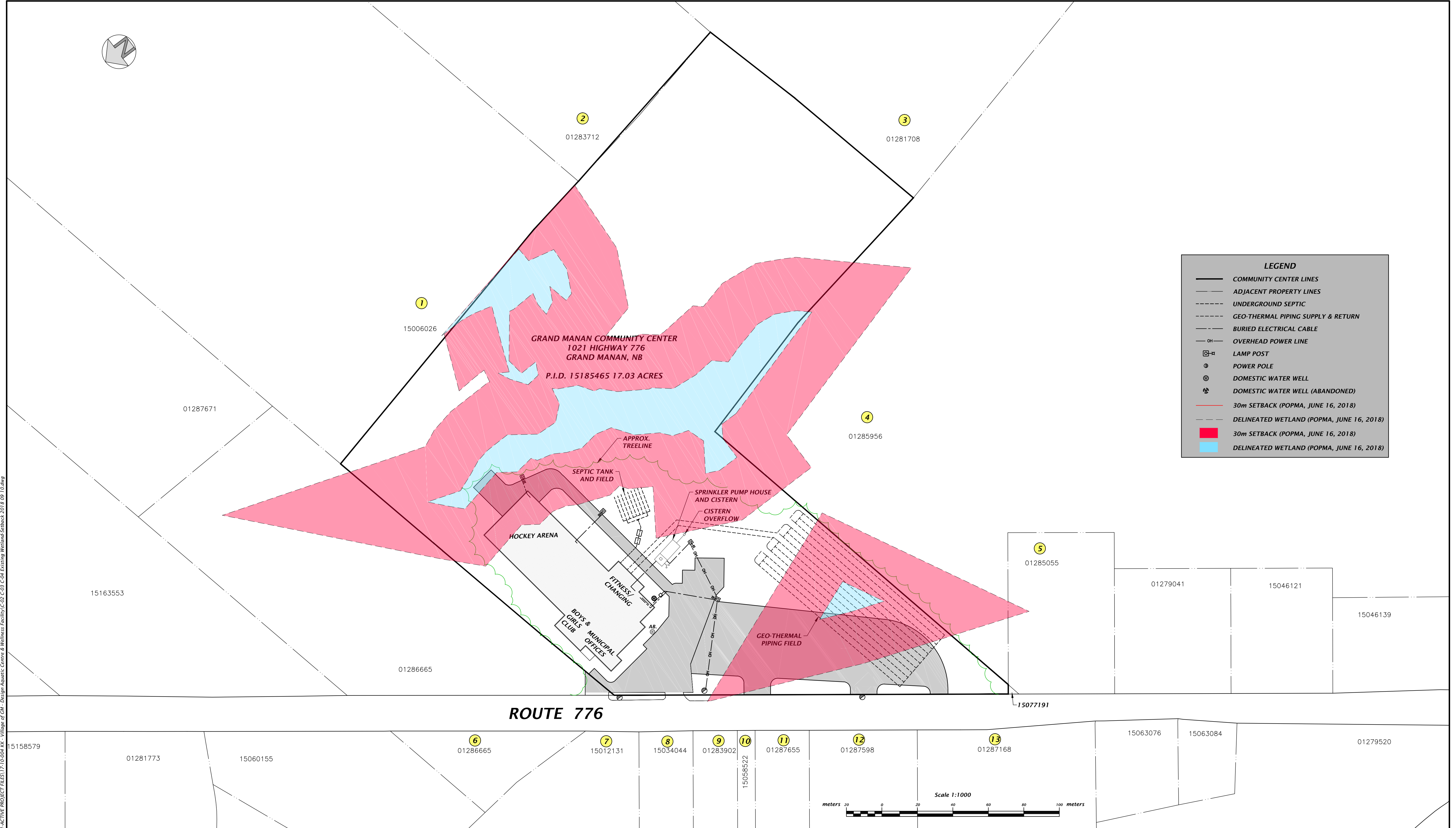
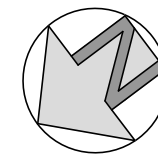

LEGEND	
	COMMUNITY CENTER LINES
	ADJACENT PROPERTY LINES
	UNDERGROUND SEPTIC
	GEO-THERMAL PIPING SUPPLY & RETURN
	BURIED ELECTRICAL CABLE
	OVERHEAD POWER LINE
	LAMP POST
	POWER POLE
	DOMESTIC WATER WELL
	DOMESTIC WATER WELL (ABANDONED)
	30m SETBACK (POPMA, JUNE 16, 2018)
	DELINEATED WETLAND (POPMA, JUNE 16, 2018)
	30m SETBACK (POPMA, JUNE 16, 2018)
	DELINEATED WETLAND (POPMA, JUNE 16, 2018)

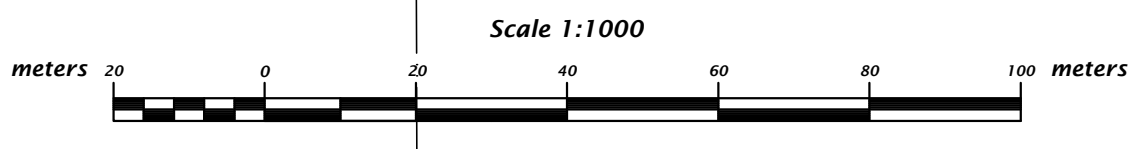

silk stevens limited
DESIGN & CONSULTING ENGINEERS

35 MAIN STREET
ST. GEORGE, NB
CANADA E5C 3H9
TEL: (506) 755-3005
FAX: (506) 755-3048
engineering@silkstevens.ca
www.silkstevens.ca

DESIGNED BY	K.L.T.
DRAWN BY	J.D.D. / A.R.
CHECKED BY	S.L.H.
DATE	AUGUST 15, 2018
SCALE	AS SHOWN

CLIENT	VILLAGE OF GRAND MANAN
ISSUED TO:	ROB MacPHERSON, CAO
BY:	DAVE STEVENS, P. ENG.

PROJECT	PROPOSED AQUATIC CENTRE AND WELLNESS FACILITY
JOB NO.	17-10-004

DRAWING TITLE	EXISTING CONDITIONS SITE PLAN DELINEATED WETLAND-SETBACKS
REV.	DESCRIPTION

DRAWING NO.	C-04
SHEET NO.	4 OF 6

PRINTED: 2018-09-10 2:11:41 PM ACTIVE PROJECT FILES\\17-10-004-KK-Village of GM-Design Aquatic Centre & Wellness Facility-C-02 C-03 C-04 Existing Wetland-Setback-2018-09-10.dwg